

Community Gardens Expenses

St. Mary's County Government

	Quotes	STATUS
Sidewalk	\$ 27,004.00	PO Cut
Lights (6) \$250 each	\$ 1,500.00	Delivered
Fencing	\$ 19,380.36	PO Cut
Locking system	\$ 1,510.00	PO Cut
Extend Water to 3 additional locations	\$ 14,686.07	PO cut
sketch ploans and water irrigation meter work	??	waiting on quote
Leaf grow (133 cubic yards For fill) and 9 (7cft) rice hull bales	\$ 10,953.00	PO Cut
Permits- Health Department Fee	\$ 120.00	Paid
Metcom fees	\$ 486.00	Pending
TOTAL	\$ 75,639.43	

Health Department Grant

All raised beds & delivery	\$ 4,870.00	delivered
ADA ground tiles	\$ 13,299.00	???
Tools and labeling materials, rain barrels & Delivery fees from		
Lowes	\$ 4,744.00	Delivered
TOTAL	\$ 22,913.00	

CDC Fundraising for Grant - items that can come later, that are not critical for opening

Permits	\$ 1,500.00	
Irrigation	\$ 13,000.00	
SHED	\$ 8,100.00	
	\$ 22,600.00	

GRAND TOTAL \$ **121,152.43**



Support the Up & Coming Community Garden!

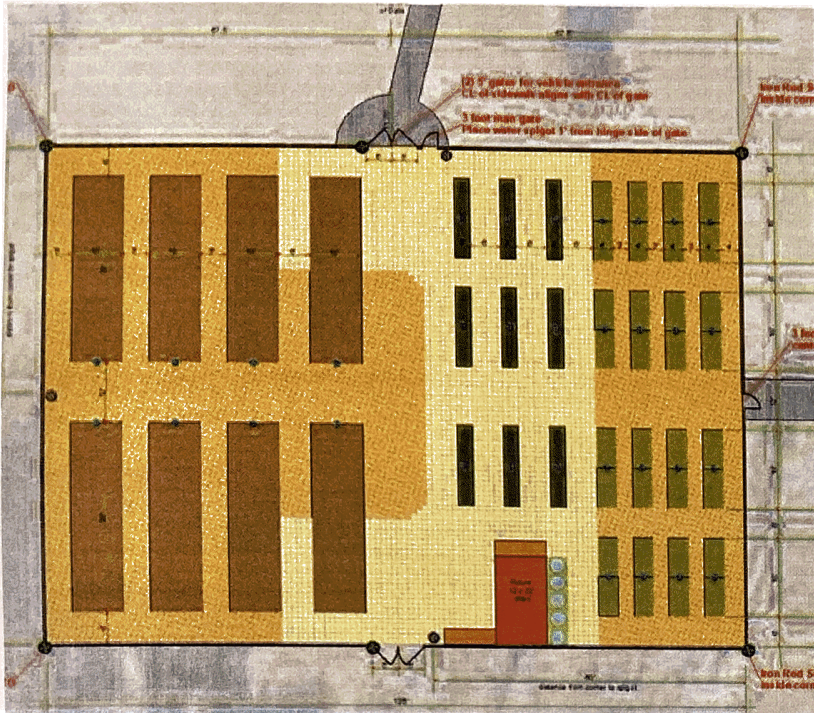

- Raised beds (16")
- ADA planters on legs
- Garden Plots
- Shed (20' x 10' with 1 foot overhang front and back)
- Potting bench (3' D x 10') - 1 @ standing ht and 1 @ ADA ht
- Fenced area (100' x 135' inside) 8' chain link w/ pair of 5' gates centered in fence for access
- Rain barrels
- ADA surface (tiles extend under ADA planters & potting benches)
- Straw mulch over newspaper
- ADA Sidewalk
- Compost*
- 8' Chainlink fence with gates as shown

The garden will:

- Provide resources for citizens to grow their own fresh produce
- Provide education about the benefits of growing and eating fresh, local produce
- Create a community gathering space
- Connect community groups with citizens

Located in Lexington Manor Passive Park, next to the Post Office

Donations

Donations of any amount are welcome! Funds are used to support the garden construction and operating costs.

Pay Online:



Put "Community Garden" in the note!

Tax Deduction & Credit

Businesses and individuals that donate \$500 or more can earn tax credits equal to 50% of the value of the money, goods or real property contribution! As always, all donations are tax deductible!

Please Mail Checks To:

Attn: Taylor Smith
 St. Mary's County Community Development Corporation
 46940 S. Shangri La Dr., #7
 Lexington Park, MD 20653
 Memo: "Community Garden"

Sponsor Levels and Recognition

Basket (\$500)

Logo or name on:
 -Marketing materials
 -Garden website



Peck (\$1,000)

Logo or name on:
 -Marketing materials
 -Garden website
 -Sponsorship wall at the garden



½ Bushel (\$2,500)

Logo or name on:
 -Marketing materials
 -Garden website
 -Sponsorship wall at the garden
 3 business highlights on social media (corporate only)



Bushel (\$5,000)

Logo or name on:
 -Marketing materials
 -Garden website
 -Sponsorship wall at the garden
 5 business highlights on social media (corporate only)
 A garden plot scholarship in your name



LMPP Steering Committee Structure

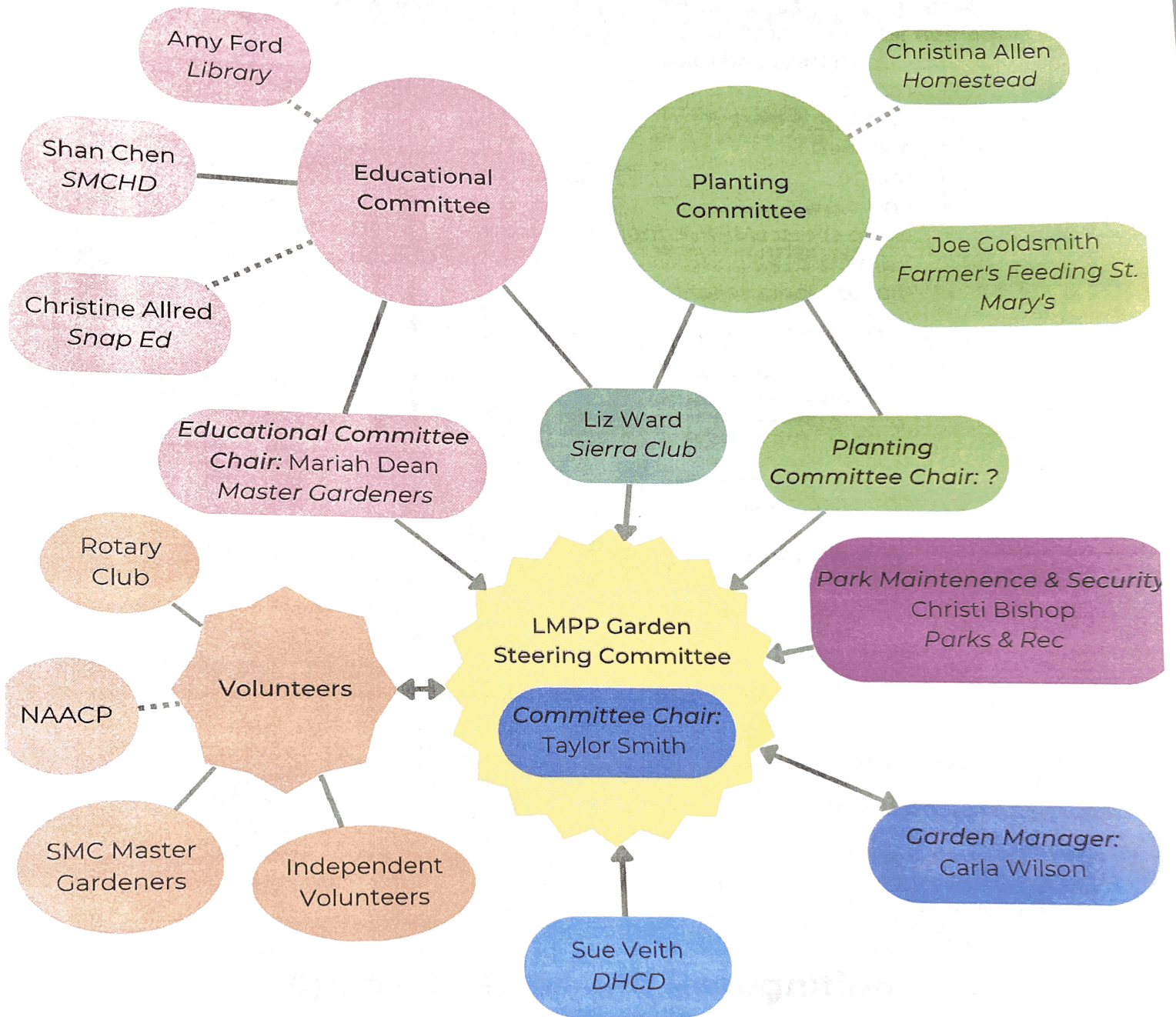

Educational Committee: Creates and plans educational events

Planting Committee: Oversees planting procedures and management of the garden

Committee Chairs: Communicate important info to and from the Steering Committee