



Gateway Native Garden

Lexington Manor Passive Park **Community** Garden





UNIVERSITY OF
MARYLAND
EXTENSION



UNIVERSITY OF
MARYLAND
EXTENSION



Molly Moore

President, Southern Maryland Audubon
Maryland Master Naturalist/*Nanjemoy Creek*
Environmental Education Center
Charles County Master Gardener



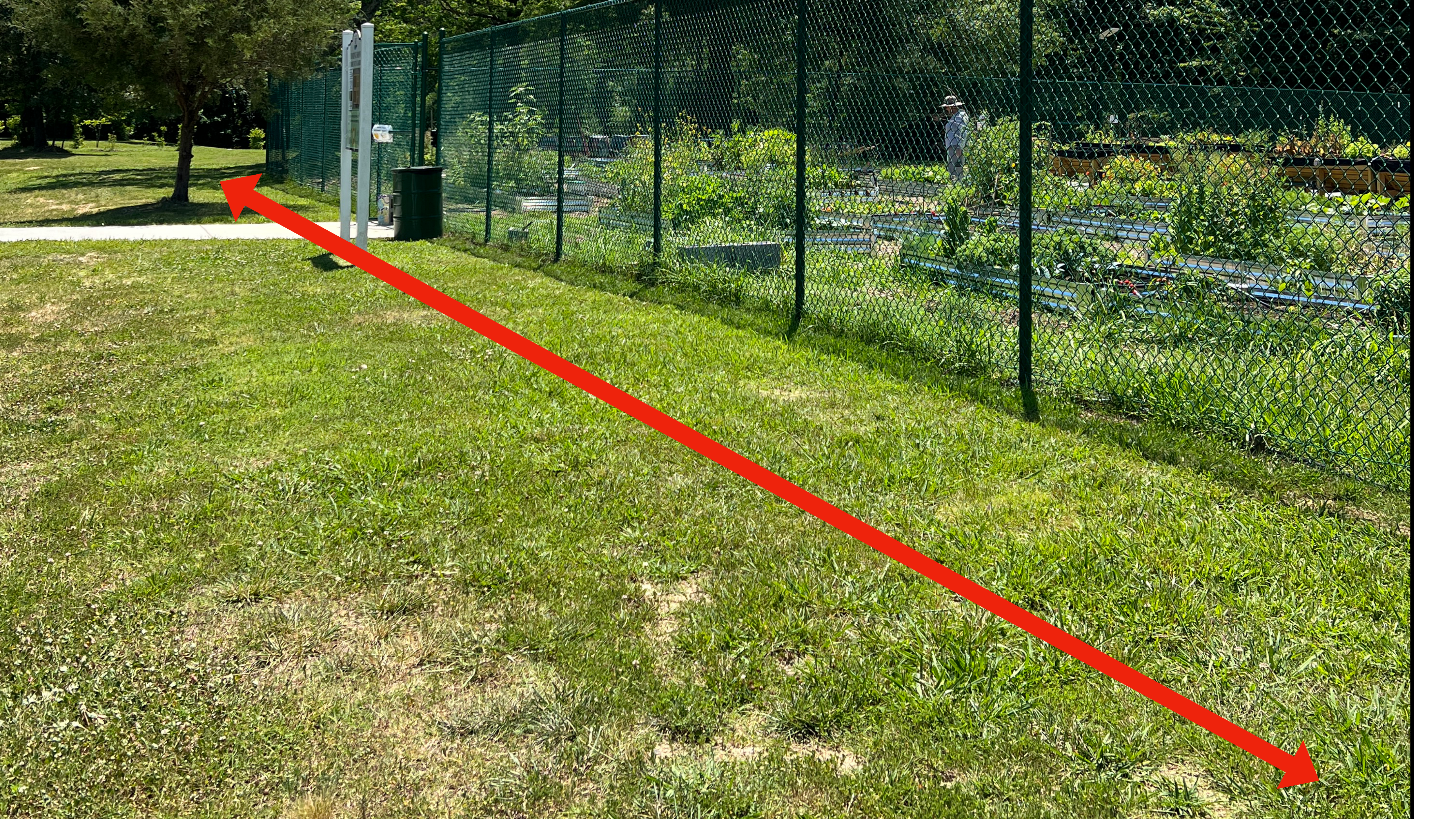

Landscape plan for sunny native garden

1 2 3 4 5 6 7 8 9 10 11 12 13 14 15 16 17 18 19 20 21 22 23 24 25 26 27 28 29 30 31 32 33 34 35 36 37 38 39 40 41 42 43 44 45 46 47 48

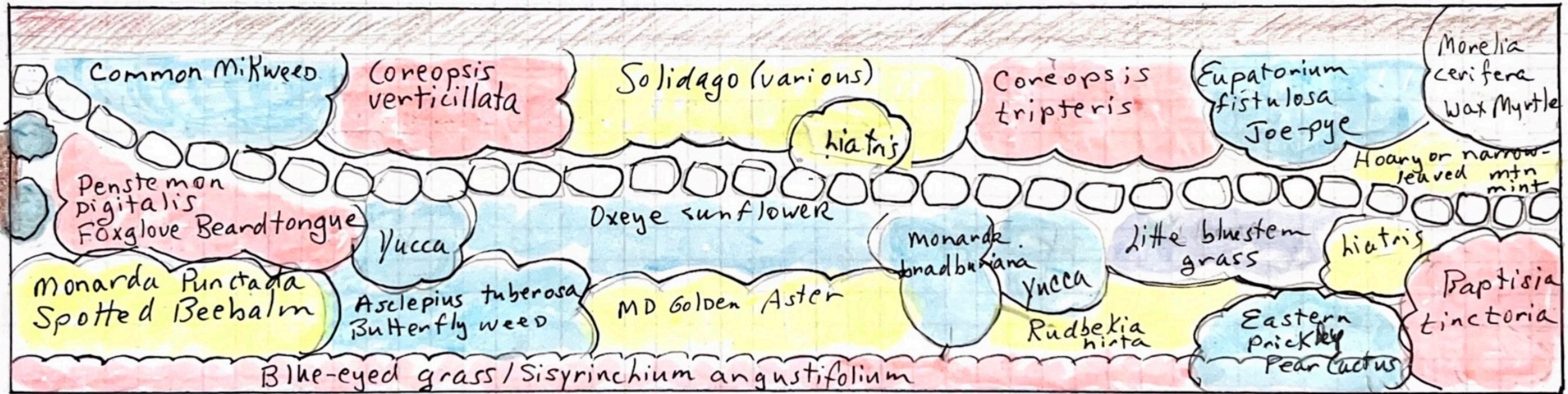

May-June
 June-Aug
 July-Oct

1
 2
 3
 4
 5
 6
 7
 8
 9
 10
 11
 12

Elms Environmental Education Center donates hundreds of native plants



Our Team: Natural Resources Management Program Forrest Career & Technology Center











Students moved more than 120 wheelbarrow loads of crushed bluestone, compost & mulch

Planting days! More than 500 plants!



We are mentoring our student volunteers in designing & building their own native gardens in their school courtyard

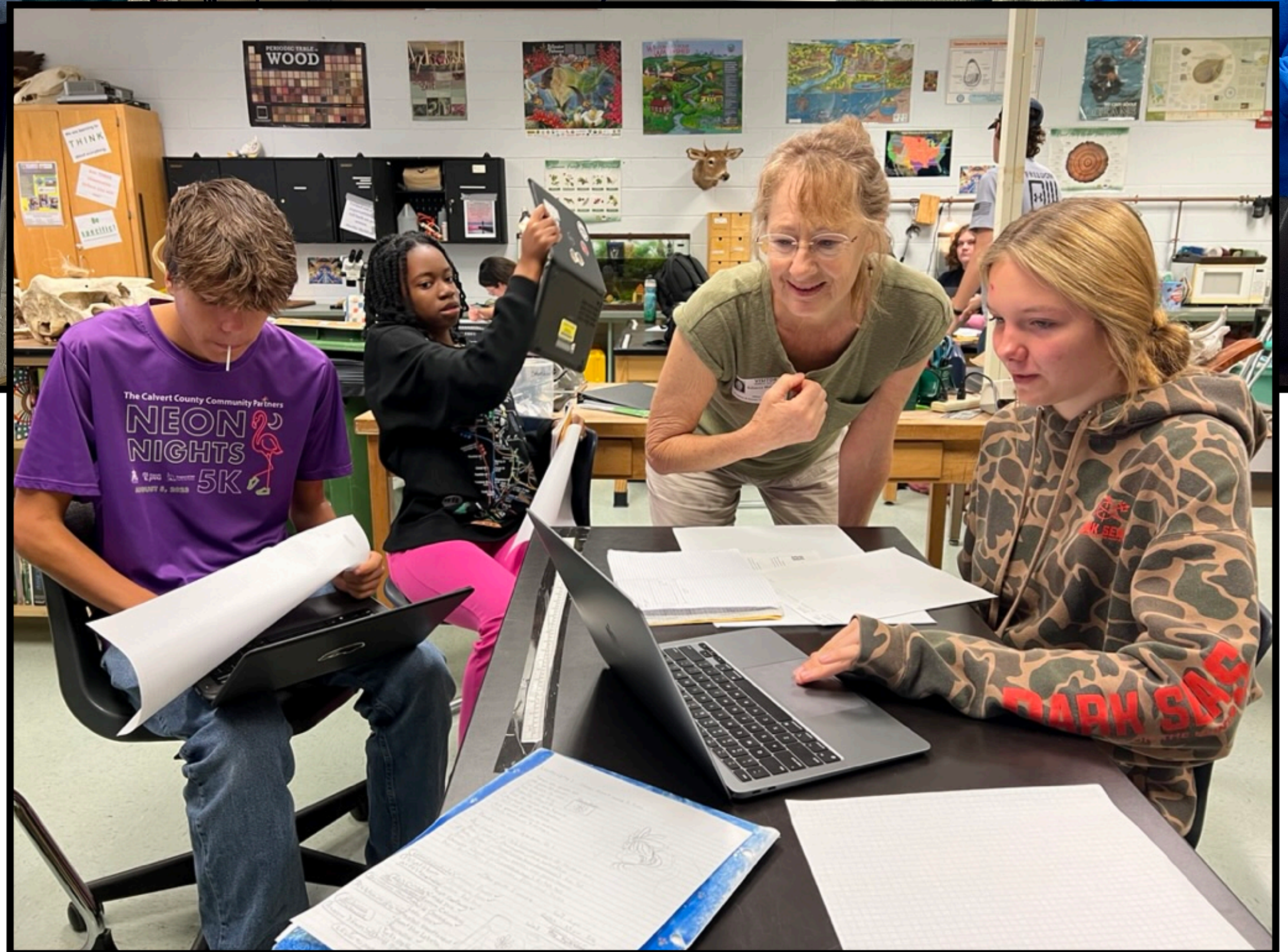
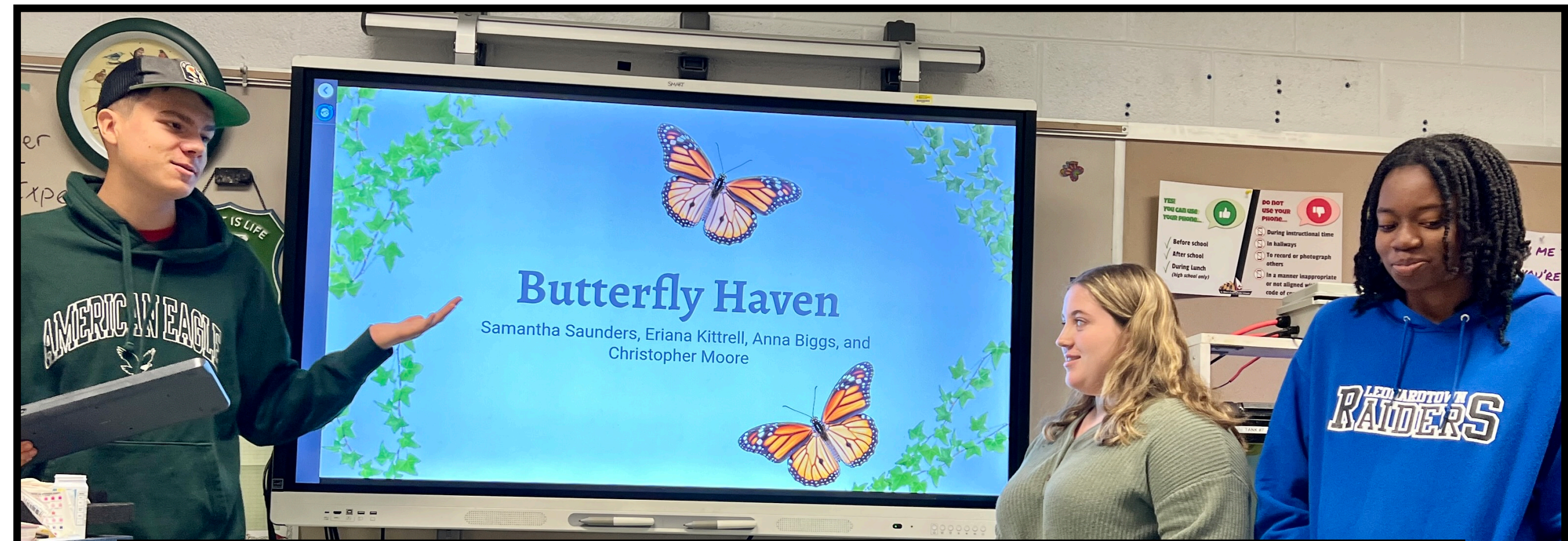

What are native plants?



**Indigenous
terrestrial & aquatic
species that have
evolved & occur
naturally in a
particular region,
ecosystem &
habitat.**

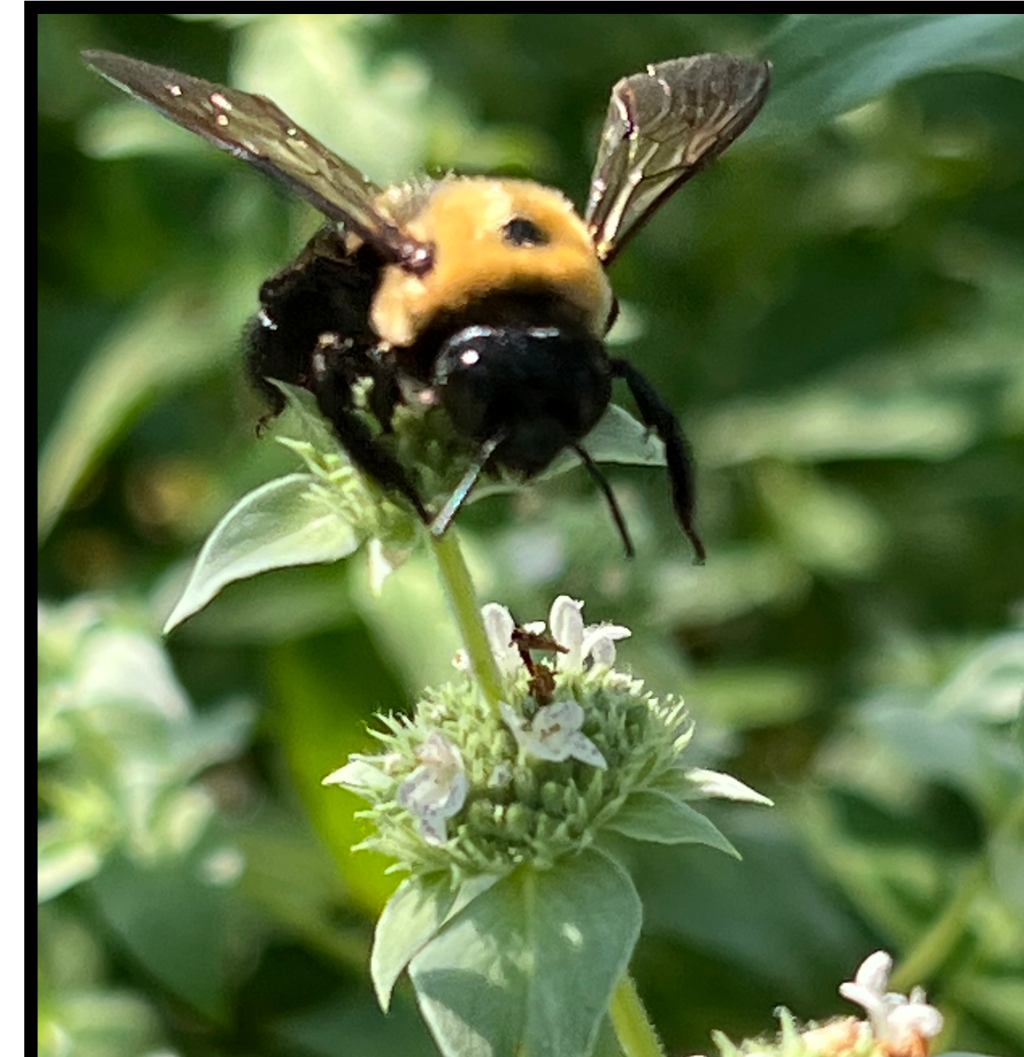

Why grow natives

- Better suited for our climate
- Require less water once established
- Do not need fertilizer
- Tolerate a variety of soil & light conditions
- Add year-round beauty & interest to the garden
- Provide essential food & shelter for local birds, pollinators, beneficial insects & other wildlife
- **Healthier for you & the environment**





How can natives help a veggie garden?

- Bring more pollinators into the veggie garden for better quality vegetables
- Alleviate drainage problems for the garden



Gateway Native Garden Outreach



Pride, Juneteenth & Sustainability celebrations



10 new partnerships



9 workshops & field trips



3 bluebird boxes

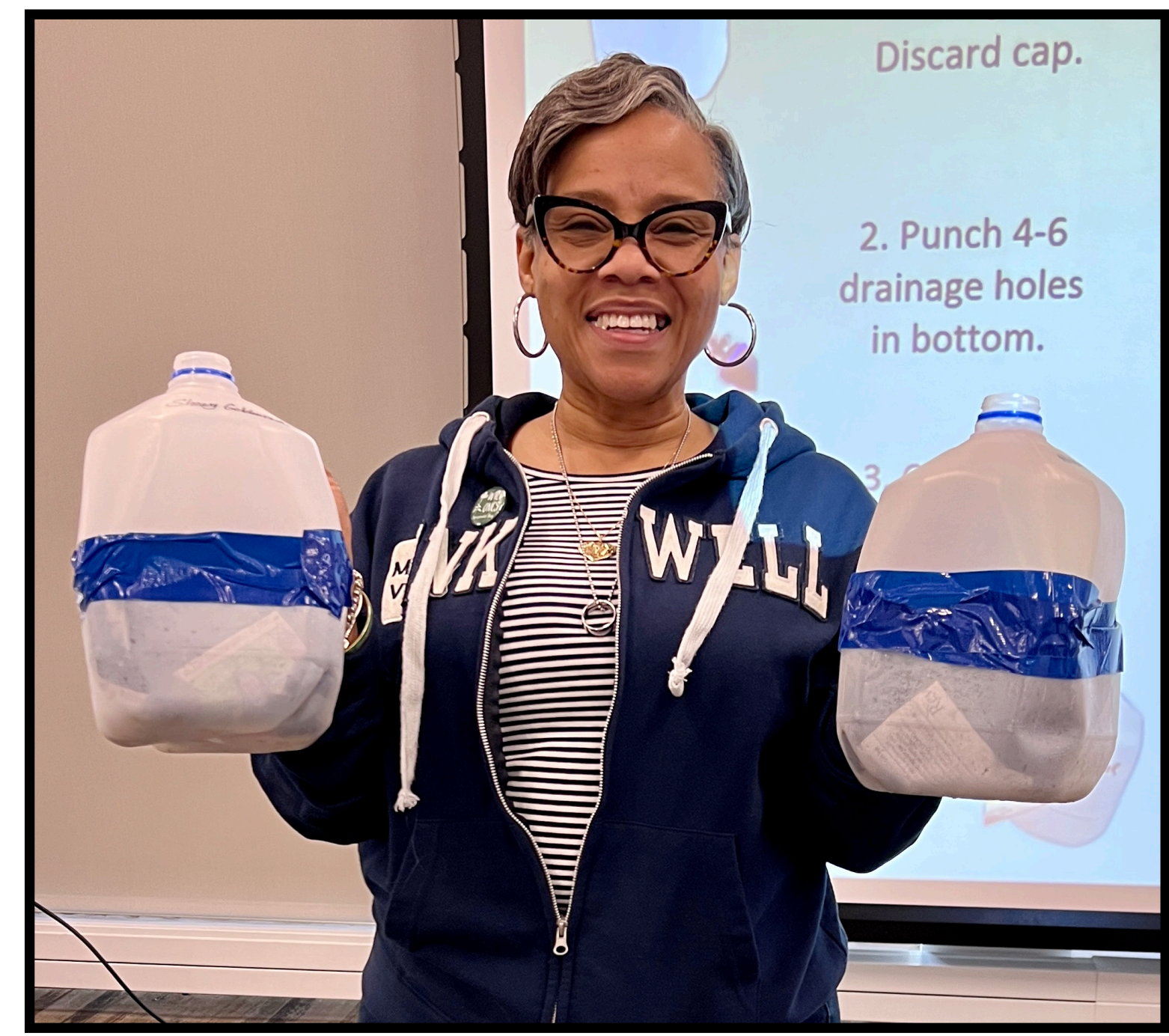

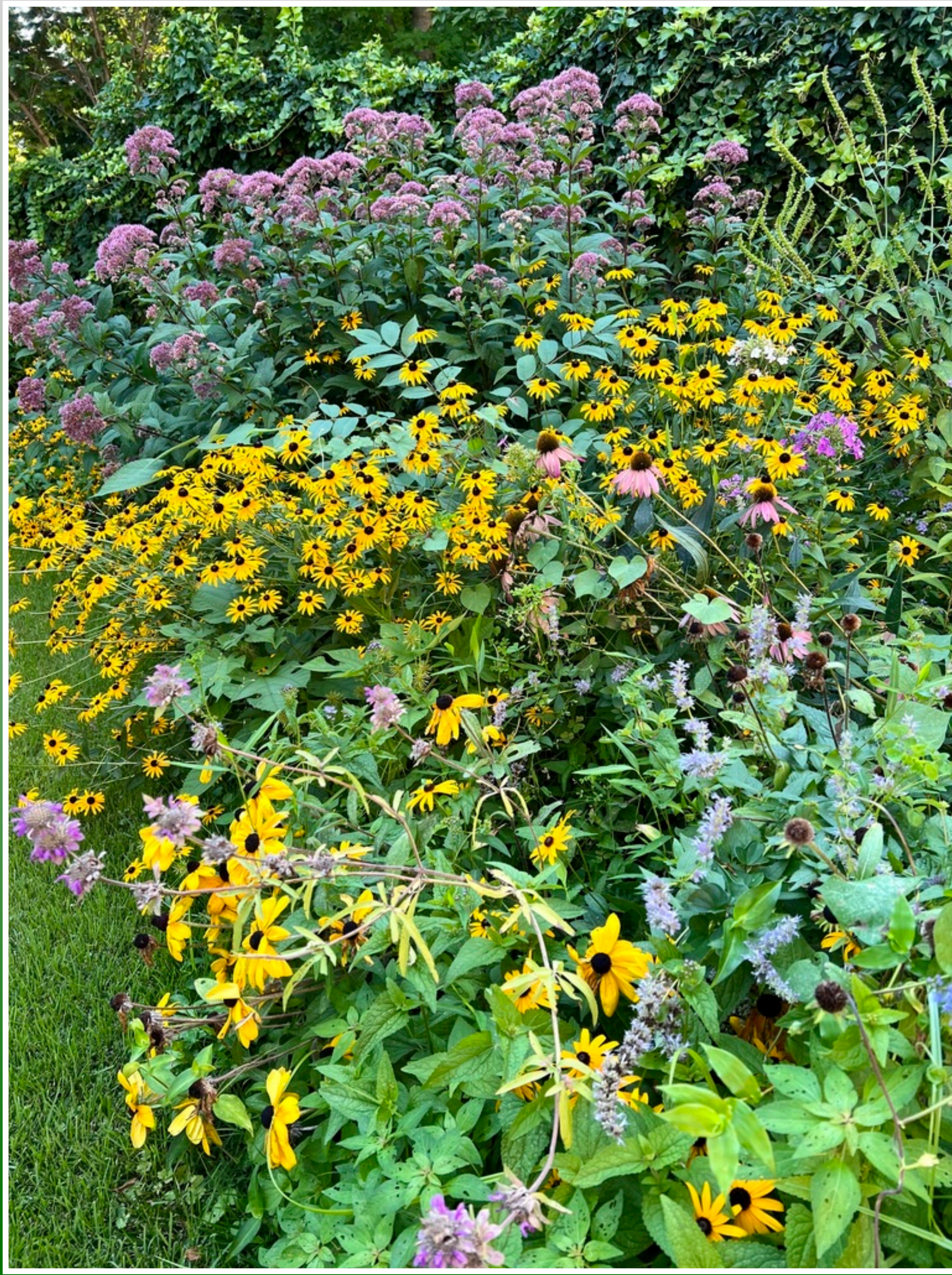

Questions?

www.somdaudubon.org

president.somdaudubon@gmail.com

